Health and Beauty

If you are not completely satisfied with the features nature gave you, it is possible to improve on them with a few modern make-up tricks.

First, you must determine the shape of your face: square, triangle, round or diamond. Next you must learn to adapt your hair style and application of make-up to play up certain features and play down others.

A square face will benefit from a side part and a soft fluff to one side of the forehead. Avoid center parts. Blend rouge up, then down and under the jaw line. A wide and not-too-heavy mouth will be flattering.

A heart-shaped face will look best with a fluff of curls below or behind the ears. Keep the line smooth at the temples. Actually, the heart-shaped face can wear almost any hair arrangement. Wear rouge in a wide shallow triangle, high on the cheeks. Avoid lipstick which is too bold in effect.

Get your hair up if your face is round. An up-on-one-side curl or roll is good. Avoid any circular effects. Blend rouge down and under the jaw line to make the face seem more oval. Try for wide curved lips.

The diamond-shaped face should be widened at both chin and forehead. Wide, fluffy bangs and curls below the ears are good. Rouge should be used on the outer cheekbone area. The mouth should not appear too wide.

FOUNDERS DAY

Farmville, Va.- Plans for the seventy-third annual Founder's Day program to be held March 23, at Longwood College are now complete. Principle speaker for the occasion will be Miss Mary Douglas Finch. Her topic will be "Insights Gained in Living Abroad."

Miss Finch has just returned returned from nine years of teaching in Kobe, and Hiroshima, Japan.

During World War II she taught religious education to Japanese-Americans interned in Orizona.

Before the address, the Farmville Alumnae Chapter will act as hostess at a coffee to be given in the Alumnae house from 9:15 to 10:15 A. M.

Appomattox Red Cross Chapter asks your support in the current March Fund Drive.

A. H. S. ready to begin baseball practice for spring schedule.

Invite your friends to come to Old Appomattox Court House this year on Tuesday, April 9, to revisit the McLean House.

Molasses Cookies Pass Family Test

Families are perhaps the most critical judges of Mom's baked products, and rightfully so. New baked products are always given a careful test by the family members but this Molasses Cookie recipe is sure to rate a perfect score from the judges in your home.

To produce delicate textured cakes, flaky pastries and crisp, crunchy cookies is a feather in any homemaker's hat.

Fortunate indeed is the homemaker who uses lard in preparing all her baked products and deep-fat frying recipes.

Lard is not only economical but it also gives the homemaker a helping hand, because, according to Reba Staggs, well known home economist, lard has the greatest shortening value of any cooking fat.

Molasses Cookies

2 cups sifted enriched flour
½ teaspoon salt
2 teaspoons soda
1 teaspoon ginger
1 teaspoon cinnamon
⅓ cup lard
1 cup brown sugar
1 egg, beaten
¼ cup molasses
Granulated sugar

Sift together flour, salt, soda, ginger, and cinnamon. Cream lard and sugar. Beat in egg and molasses. Add sifted dry ingredients to creamed mixture. Shape into balls, using a rounded tablespoon of dough for each. Dip in granulated sugar. Place on a cookie sheet and bake in a moderate oven (350° F.) for 12 to 15 minutes. Yield: 4 dozen cookies.

Q. What is the name of this cut of meat?

A. Veal Blade Steak

Q. Where does it come from and how is it identified?

A. It comes from the blade section and resembles the blade roast except for the thickness. It contains the blade bone and backbone. Fat is interspersed in the meat and covers the outer surface.

Q. How is it prepared?

A. It is cooked slowly by braising. Veal blade steaks cut ½ to ¾ inch thick require 45 to 60 minutes for cooking. A steak cut less than ¾ inch thick may be panfried.

Suppose Your Town Didn't Have a Newspaper!

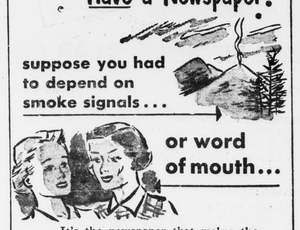

It's the newspaper that makes the town. It's news that makes a newspaper!

The more news . . . the better . . .
FOR LOCAL NEWS . . .

READ YOUR LOCAL NEWSPAPER

New Citizens Will Cast Ballots in Upcoming Election

WASHINGTON, D.C. — On Election Day this year some 300,000 newly-naturalized citizens will be eligible to cast their ballots along with everyone else.

For many who have fled from behind the Iron Curtain or come here from the less developed areas of the world, it will be the first vote in their lives.

In comparison with the native-born American, the newcomer has a long road to travel before he can enter a voting-booth.

What are the current requirements, in general, for becoming a citizen?

First off, an applicant must be at least 18 years old.

Then, each one must live in this country for five years and in a given state for six months before he can file a formal petition for citizenship.

Each applicant must appear for a hearing before an examiner of the U.S. Immigration and Naturalization Service. Two witnesses must be with him to testify that he is of good moral character and otherwise eligible for naturalization.

At that time he takes a brief test to prove that he can understand English and be able to read, write and speak words in ordinary usage unless physically unable to do so.

And he also takes a brief test to demonstrate a knowledge of the history and principles and form of government of this country.

Finally, he must show that he is "attached to the principles of the Constitution of the United States and well disposed to the good order and happiness of the United States."

Most Families Own Life Insurance

NEW YORK — How extensively life insurance has become a part of family financial planning is illustrated by the fact that among families in which both husband and wife are living, 97 percent of the husbands own policies, 73 percent of the wives and, in those with children living at home, all children are insured in more than 60 percent of the cases.

This is shown in a consumer survey made by the Survey Research Center of the University of Michigan for the Institute of Life Insurance.

Over half of all "complete families" in the U.S. now have everybody in the family insured; two-thirds have both husband and wife insured.

Today, according to this new survey, 70 of every 100 men, women and children in the country own some form of life insurance; at the turn of the century, only about 13 of every 100 were insured.

Astronomers Training Cameras on Planet Mars

WASHINGTON—During the next few months, astronomers will study the face of Mars in an effort to solve many of the mysteries of the only other planet in the heavens that shows signs of life.

Dr. E. C. Slipher, world-renowned authority on Mars, is in South Africa on the second "Mars Expedition" in three years sponsored by the National Geographic Society and Lowell Observatory of Flagstaff, Arizona.

From at least 20 other points around the world, observatories will carry on a coordinated photographic patrol, keeping watch on Earth's neighboring planet as it swings across the sky in its closest approach since 1941.

On September 10, Mars and Earth will reach "opposition," lining up with the sun. Only 35,300,000 miles apart—little more than a third the distance of the sun from Earth—they will be virtually as close as they ever come.

Judge Lectures on Dove-Tail Hair-Do

CHAMBERSBURG, Pa.—A Franklin County judge took advantage of a parole case hearing to lecture on "dove-tails."

Judge Chauncey M. Depuy, in granting a parole to a 20-year-old inmate who had served two months of a four months sentence, handed down the informal opinion on the latest in male hair fashions.

"You fellows who wear those long sideburns and dove-tail haircuts evidently do it to attract attention," he said, admonishing the youth to "show off in a better way by getting a job and doing a better job than the other fellow."

Not the Skilled

FORT MADISON, Iowa—Men who do creative work with their hands are less likely to wind up in prison, says Percy Lainson, Iowa State Penitentiary warden.

Lainson says about 20 of the 1,300 penitentiary inmates here have been skilled workers and strangely, he says "most of them are in for murder."

Beckham

Beckham, March 19.- Mrs. Herman Moore, who has been on the sick list, is much improved. Those visiting her during the week-end were Mrs. Aubrey Moore, Miss Jane Moore, Mrs. Milton Moore, Mr. and Mrs. T. R. Martin, Jr.; Mrs. Joel Morris, Mr. and Mrs. Charlie Martin and Charles, Mr. and Mrs. Fleming Martin, Mr. and Mrs. R. E. Mays and Mr. Raymond Martin.

Mr. and Mrs. Eural Martin and son, of Lynchburg were week-end guests of Mr. H. O. Martin, Mr. and Mrs. Claude Martin and family.

Mrs. Herman Moore Jr., Dorothy Jane and Diane, of Richmond spent Friday night with Mrs. Moore's mother, Mrs. T. M. Martin. They accompanied Mrs. T. M. Martin, Mrs. H. O. Martin and Miss Eunice Martin to their home in Richmond on Saturday morning. They also visited Mr. and Mrs. Abner Martin and family and Mrs. Alice Grow, who is sick in Richmond.

Mr. and Mrs. Joel Morris and Janet Martin were Sunday dinner guests of Mr. and Mrs. Jutson Morris and family. Miss Faye Martin, Mr. and Mrs. Robert Morris, Ronald Kent and Carolyn Jo visited in this home in the afternoon.

Mr. and Mrs. L. E. Martin, Miss Rachel Martin and Charles Allen Tweedy visited Mr. and Mrs. Fletcher Burge Jr. and Judy on Sunday.

Mrs. C. A. Moore continues sick at her home. Those visiting her Sunday were Mr. and Mrs. Raymond Hamilton and David, of Richmond, Mrs. R. S. Wheeler, Miss Mary Ann Wheeler, Mr. and Mrs. Robert Moore, Mr. Rice Moore and children, Mr. and Mrs. T. R. Martin Jr., Mr. and Mrs. L. E. Martin, Mr. Thomas Babcock, Mr. Charles Babcock, Mr. Ned Burge, and Mr. Norman and William Harris.

Locust Grove

Locust Grove, March 19.- Mr. and Mrs. David Garrette, of Alexandria spent Friday night with his parents, Mr. and Mrs. P. A. Garrette.

Those visiting Willie Beale Sunday were Mr. and Mrs. Clarence Beale, Mr. and Mrs. Frank Whirley, James Beale, of Lynchburg; and Bennie Beale. Others visiting in this same home through the week were Mr. and Mrs. W. S. Bryant, of Cullen, Mrs. Joe Megginson and daughter, Mrs. Elsie Megginson, Miss Edna Megginson, Mr. and Mrs. P. A. Garrette, Mrs. Nellie Beale, Misses Yvonne Beale and Etta Beale.

Mr. and Mrs. Vinston Thornhill, of Newport News were the dinner guests Saturday of last week with Mr. and Mrs. John Gunter.

Miss Carolyn Childers spent Saturday night with Miss Dorothy Fowler.

Mrs. Lula Beale spent Tuesday afternoon with Mrs. Maud Abbitt in the home of Mr. and Mrs. W. T. Childers.

Mr. and Mrs. Jim Megginson, and son, of Norfolk, and Mrs. Ida Beale, of Lynchburg visited Mr. and Mrs. Willie Beale recently.

Miss Carolyn Mahoney, of Clifton Forge spent several days with Mrs. Walker Beale.

County Line

County Line, March 20.- The farmers in this section are busy with spring work.

Mr. Garnett Harris, of Phenix, has been doing some work towards the building of Clarence Jones' house.

Mr. John Love is not so well.

Mrs. Charlie Mayberry visited her sister, Mrs. Emery Mullin Friday P. M.

Gayle Robertson accompanied her mother back to Lynchburg Sunday P. M.

Mr. and Mrs. William Mayberry and Mrs. Berkley Mayberry were in Lynchburg Saturday.

Mrs. Eddie Simms and children were recent visitors of her parents, Mr. and Mrs. Dan Irby.

Mr. and Mrs. Frank Moore and children visited his parents, Mr. and Mrs. Melvin Moore on Saturday night.

Mr. and Mrs. Henry Mann and children visited Mr. and Mrs. J. B. Mayberry Sunday P. M

Spring M

Spring Mills, Mar
Carrie Ford and Ja
tended the funeral
Conant Snow in Wa
her lingering
quested her body
which was done.

Mr. and Mrs. Jame
and Jackie Ford visi
mother, Mrs. Virgini
home of Mrs. Owen'
Meade Irby in Pitsyl
day.

Mr. and Mrs. Char
Lynchburg visited in
her parents, Mr. and
rus on Sunday.

Mr. and Mrs. Sam
children, of Richmon
visitors in the home
Mrs. Carrie Ford an
James Ford.

Mrs. Claudine Fost
be out after being in
sprained shoulder,
fall at her home.

Mrs. Russell Gilliam
mother, Mrs. Turner
on Sunday. Mrs. Tu
home with her for a

Ester Burnett and
er attended the B.
at Natural Bridge.
sent from the Union

Union Hill was re
the B. T. U. mass m
Liberty Church on

Appomattox is a g

Subscription rate:
payable in advance.

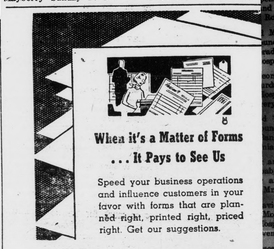

When it's a Matter of Forms . . . It Pays to See Us

Speed your business operations and influence customers in your favor with forms that are planned right, printed right, priced right. Get our suggestions.

Times-Virginian
"Printers and Publishers"
APPOMATTOX, VIRGINIA

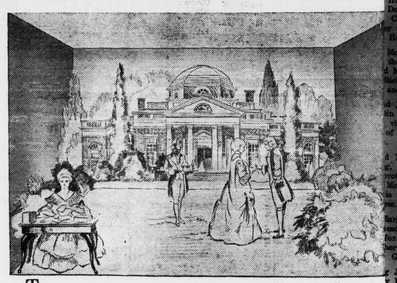

The Virginia Travel Council will carry the Old Dominion State into International company, when it represents the United States at the International Photographic Exposition in Washington March 22 to 31. (Top) A mural of Monticello with porch attached will serve as a backdrop for the Virginia setting in the "Around the World on a Reel of Film" feature of the show, along with ten foreign countries. (Middle) The place is Washington's National Guard Armory. For the first time since it was built in 1948, two display levels will be used and the outside of the Armory will be redecorated. A motif designed to carry out the "age of color" and the international theme will prevail. More than 150 American exhibitors and 85 foreign exhibitors from Europe, Asia and Australia will fill the Armory. (Bottom) An indoor garden 60 feet by 60 feet by 8 feet high will serve as "Theme Center" of the Exposition. The garden, complete with fountain, running brook, blooming flowers and colorful trees, will be surrounded by huge color transparencies that seemingly float around the Garden.

PERSONALS

...arence Barlow continues ...home here.

...is Wood, of Lynchburg, ...week-end with her moth... Wood.

...Mrs. Herman Wingfield, ...spent the week-end ...here.

...lor C. Newcomb will ...for New York, where ...for overseas duty.

...Mrs. Robert Tooty visi... Mr. and Mrs. R. N. ...Sunday.

...G. Johnson and Mrs G. ...visited Mr. and Mrs. W. ...of Cullen Sunday.

...Mrs. G. J. Evans spent ...in Petersburg, visiting

...still leave Friday night ...stay in New York City. ...guest of Jack Lentz.

...of Washington, D. ...his parents, Mr. and Mrs. ...several days this week.

...D. Johnston, W. E. John... ...Alison Thompson, of ...spent the week-end in ...Lynchburg and Quantico.

...Marguerite Gilliam spent ...week in Roanoke with Mr. ...Frank Gilliam. Mrs. Gil... at this time.

...I. Scott, of Fredericks... ...spending some time with ...daughter-in-law, Mr. ...Robert Scott.

...Mrs. L. Kyle Coleman ...nounced the birth of a son, ...Friday, born at the Virginia ...hospital March 18.

...Mrs. Ben D. Wheeler ...announced the birth of a son, ...Friday, born March 15, at ...Baptist Hospital.

...that Mrs. Preston Slaugh... ...Friday, of Petersburg, are ...an apartment in the ...home of Mrs. Helen W. Harvey.

...Mrs. T. Robertson return... ...Monday from the Virginia ...Hospital, where she recent... ...recent surgery.

...Oscar Scheffler spent Sun... ...Durham, N. C., with her ...and sister-in-law, Mr. and ...I. Smith.

...Michael Chernault, of Lynch... ...Mrs. Ed Blackwell visited ...Mrs. Maud Abbitt and ...Mrs. J. J. Chernault,

...Hunter accompanied Mr. ...Duval Hunter, of High ...C., to Sanford, Florida, ...visited the son of Mr. ...Hunter.

...Moore continues to im... ...the Memorial Hospital.

...Mrs. William M. Thomp... ...Richmond spent Sunday ...and Mrs. L. L. Gayle.

...Mrs. Russell Covington, ...and Mr. and Mrs. Ed ...Mr. and Mrs. Ed ...of Piney River Sunday

...Mrs. W. N Smith, of ...spent Sunday with Lt. ...brother-in-law and sister, ...Mrs. J. P. Johnson. Mr. ...recovering from a re...

...Margaret Miller arrived by ...Sunday from Cocoa Beach, ...for an extended visit with ...her and sister-in-law, Mr. ...G. F. Langnan.

...James D. Hall at Duke ...Hospital, Durham, N. C. ...were Mrs. J. E. Woody, Jim ...John T. Hall and Mr. and ...Carroll Smith and son and ...Randolph and Vicky.

...Mrs. Thomas Hanenkrat ...daughters, of Richmond ...and Mrs. R. S. White and ...Winston-Salem, N. C., will ...Sunday here with Mrs. Clara ...

...Rebecca Harvey is visiting ...Durham and Henderson, ...who was accompanied to ...by Mrs. Fleecy Carlton, ...been a guest in the Harvey

...Mrs. Paul S. Drinkard ...Watkins M. Abbitt are ...some time in Washington ...with Representative Ab... ...Abbitts and Drinkards ...their wedding anniversa... ...Wednesday.

...Stacy George and sons, Mike ...and Mrs. Clara Mitchell ...Jane Cattett accompanied ...R. B. Witt and grandson, ...of Lynchburg, spent Sunday ...with Mr. and Mrs. W. ...Jr.

Mr. and Mrs. S. R. Deaner, of Richmond, and Mr Robert Gilbert were Sunday guests of Mr. and Mrs. L. M. Moses. Mr. and Mrs. R. B. Spiggle were Tuesday evening guests in the same home.

Jonas Dalton, who is now working on his M. A. Degree at V. P. I., visited his parents, Mr. and Mrs. J. L. Dalton this week. Dalton expects to receive his Master's Degree in Statistics this June.

Rev. and Mrs Charles Addington, Mr. and Mrs. L. H. Hatcher, Mr. and Mrs. Howard Gilbert, Robert Gilbert, Mr. and Mrs. LeGrand Webb and Joyce and Mrs Irvin C. Moses were visitors in the home of Mr. and Mrs. S.R. Coleman Sunday.

Richwood

Richwood, March 19.- "Blessed is the man who having nothing to say, abstains from giving in words evidence of the fact." —Quoted.

Mr. and Mrs. L. M. Ferguson and daughter, Judy, of Lynchburg, spent Sunday night with Mr. and Mrs .T. T. Wooldridge.

J. A. Blazer is spending some time at his home here.

Mr. and Mrs. W. F. Woodall, of Lynchburg visited in the home of Mr. and Mrs. D. A. Pugh Sunday.

Horace Martin and family left Monday for Florida.

G. F. Brannan and daughter, Georgie Belle were in Brookneal Friday on business.

A. B. Hunter, Jr. was in Lynchburg on business Saturday afternoon.

LETTER TO THE EDITOR

Concord, Va., March 19, 1957

Mr. Calvin Robinson,

Dear Sir:

I want to congratulate you for making one of the most inspiring speeches I ever heard at Concord Ruritan Club on Monday night, March 18. I am still thinking of some of the nice things you said of the Virginia people, the Appomattox community and Concord area. It sure makes one feel good to know they have such a warm friend, who can see the small amount of good they are trying to do, when they themselves are doing so much for their communities.

On behalf of the people of Concord, let me thank you for giving of your time and talents, as an ambassador of good will from your town to ours. We need more like you in this great land of opportunity and freedom, to point out to us the brave deeds of our forefathers and our great national heritage. I am sure the people of Appomattox are overjoyed to have such a man as you living in their midst, one who is setting such a wonderful example of Christian fellowship, and love for others.

Sir, I thank you.

Eddie Gunter,
Gunter Mine & Pulp Supply Co.

NEWS AROUND TOWN

By Mrs. Calvin Robinson

I liked this one:

The young couple had just been transferred to Brazil and in all the moving flurry the wife found one day that she had locked herself in her apartment and couldn't find the key. Although she kept calling the apartment house manager, who kept assuring her that he would be up immediately to let her out to do her errands, she finally had to call her husband at work.

He came home and released her, then looked up the apartment house manager to find out why he had delayed. "But that is your private affair," explained the latter calmly. "If you want to lock up your wife, I won't be the one to let her out." —Quote.

Miss Shawn Mabley, of Christmas Farm, Route 1, Appomattox, has been initiated into the Marquette Players, the student theatrical group at Marquette University, Milkaukee, Wics. Miss Mabley is a freshman at the College of Liberal Arts.

Miss Jackie Poston finished her Bachelor of Science Degree work at Madison College the latter part of January. She made straight A's, which means that she was on the President's List.She made the Dean's list most of the time. At present, Jackie is interning at Henry Ford Hospital in Detroit, Mich, in Dietics and Institutional Management. Congratulations to Jackie. She is the daughter of Mr. and Mrs. William C. Poston, of Amelia, formerly of Appomattox.

The Appomattox Chapter of the United Daughters of the Confederacy will meet this evening in the home of Mrs. Calvin Robinson. Mrs. Robinson, Mrs. G. L. Doss and Mrs. H. G. Johnson will be co-hostesses.

Mr. and Mrs W. E. James, of Dendron stopped by Appomattox recently, en route home after visiting Mrs. James' brother, Frank L. Zimmerman, of Lynchburg, who is recovering from a recent illness.

Mrs. Calvin Robinson, chairman of the Third District, Virginia Division, UDC, spent Saturday last in South Boston, where she was the luncheon guest of Miss Carrie Dickerson, President of the Halifax Chapter. Mrs. Robinson met with a committee to formulate plans for the District Conference to be held there April 26.

Mrs. W. H. Pillow is a patient at the Blue Ridge Sanitorium in Charlottesville. Mr. and Mrs. Roger Pillow and Mrs. C. M. Rush visited her on Saturday. We wish for her a speedy recovery.

Hugh Gurney, son of Mr. and Mrs. H. A. Gurney, of Appomattox has been named to the Dean's List at Tufts University, it was announced by Dr. Charles E. Stearns the dean of the College of Liberal Arts. A graduate of Appomattox H. S., Hugh is a sophomore now at Tufts.

Congratulations to Mr. and Mrs. Joe Irby, who celebrated their 25th wedding anniversary on Saturday, March 16.

Miss DeLois Harper, daughter of Mr. and Mrs. Johnny Harper, of Lynchburg, and Garland Johnson, son of Mr. and Mrs. J. P. Johnson, of Appomattox, were married in South Carolina on Saturday, March 16. Mr. and Mrs. Johnson will make their home in Lynchburg.

Friends are glad to hear that J. P. Johnson returned to his home here Tuesday of last week, after being a patient in the McGuire Hospital, Richmond, several weeks.

Mr. and Mrs. Clarence C. Poe moved into their new home on Church Street on Monday.

Mr. Elon Johnson, our next door neighbor, paid us a visit recently, and presented Father Darkleaf with a huge hen egg, weighing nearly five ounces. He is in the egg business on a large scale this year.

Dial 2811 with Personals.

Subscription rate: $2.00 a year; payable in advance.

In Fashion now

For most of us, the most important single purchase in a new season is either a new suit or a coat. The reason for this is simple—a suit or coat represents quite a large outlay of money.

During a season when a great many of fashion changes are being made, the idea of buying something new is frightening. It is hard to be sure if the trend is going to be a passing one or whether it would be wise to invest in something that at the moment seems noteworthy.

When faced with this problem, it is a good idea to keep in mind that a good change is never violent. Therefore, if the new design or cut is drastic, it would be better to choose something more time-tested. This rule applies even when the new design is becoming, if you must watch your dollars.

From all reports, the fashion business is booming. Women like the new spring styles. The reason may be that they are not startling or over-dramatic. 8The general fashion outlook is pleasing and beautiful and women are allowed a great deal of leeway in their choice. There is a tremendous variety of silhouettes, textures and color.

Classic suit and coat designs do not have to be dull looking because they are that. There is a great need in every woman's wardrobe for the crisp, devoid of detailing, and handsome suit or coat, made of fine fabric.

Contrasting colored heels on shoes are something new this season. The new heel is very slender and is called "Reaper heel." One interesting pair of fall shoes is fashioned of calfskin in the classic pump design. Their rapier heels are enclosed in an aluminum casing.

One line of shoes has a removable-tops heel and comes with a set of heels in three different colors.

Renew your subscription.

Big League baseball teams are in annual spring training.

March is Red Cross Month!

Have you contributed your part to the Appomattox County Fund for the American Red Cross?

Spring is here!

Spring Suits
10 - 22½ $15.95

Dusters
10 - 18 $9.95 - 18.95

Dresses
7 - 22½ $5.75 - 15.95
SMART SETTER - Osgood

Blouses
32 - 42 $1.98 - 5.75
(Dacron and Cotton)

Spring Hats
$2.49 - 3.98

Handbags
$1.98 - 2.98 —plus tax

Gloves
6 - 8 $1.00 - 1.98

Mojud Hose
8 1-2 — 11 $1.00 - 1.35
(Seamless, Stretch & Regular)

INGE'S
Department Store
Appomattox, Virginia

See us for
RUBBER STAMPS
made to order
INKING PADS
DATER STAMPS
The Times-Virginian

In Need of

- ENVELOPES
- CARDS
- HANDBILLS
- DODGERS
- BUSINESS FORMS
- TABULATED FORMS
- PROGRAMS
- GENERAL JOB PRINTING
- BOOKLETS
- LETTERHEADS

?

Then see
The Times-Virginian